

SCHEDULE OF EXTERNAL MATERIALS

- ROOF** Tiles as existing with anodised aluminium sash dark grey
- WALLS** White pvc windows fascias and soffits
- HARDSTANDING** Brickwork stretcher and soldier courses as existing.
Permeable red concrete block to match existing.

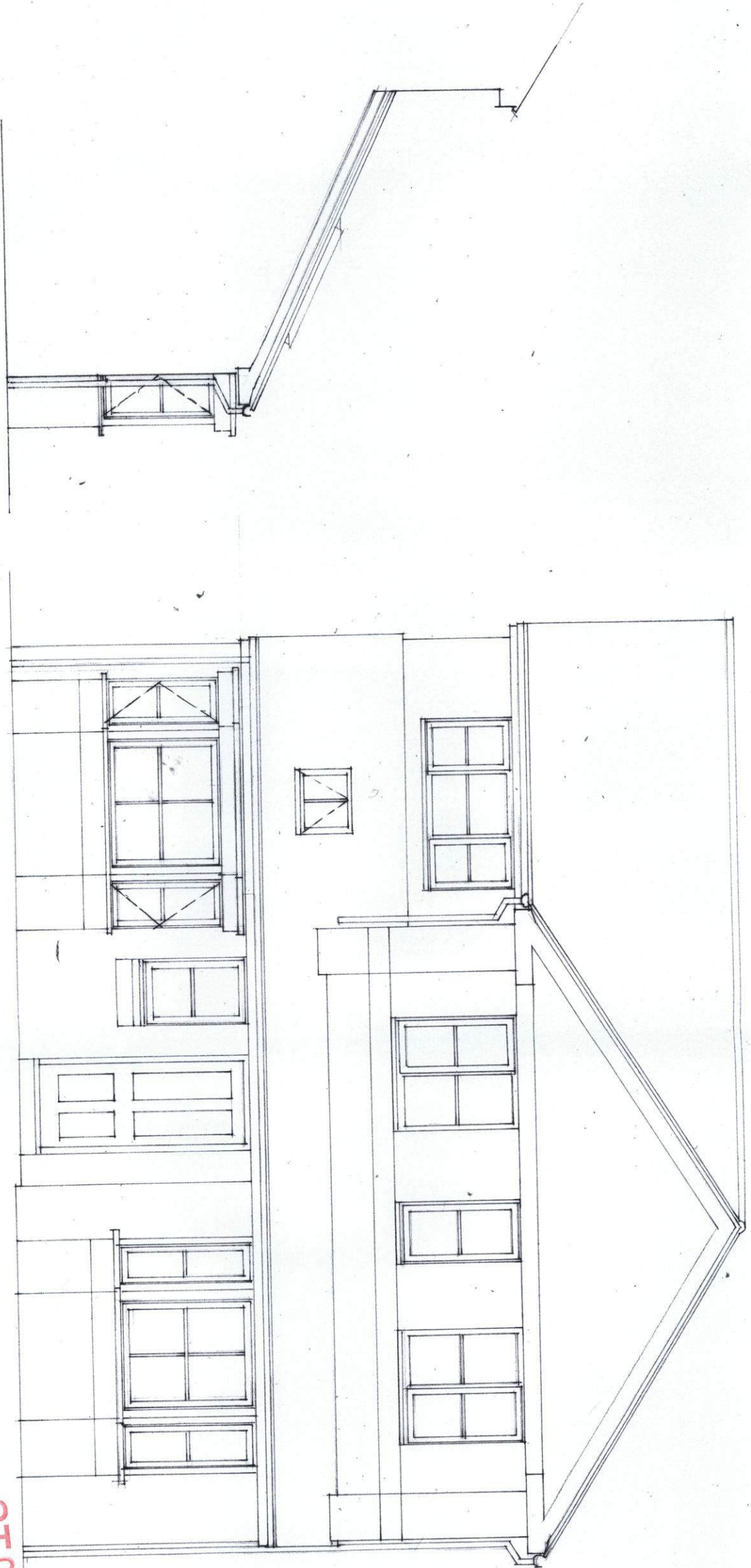

SIDE ELEVATION

FRONT ELEVATION

ST0099/15 HFUL

SOUTH TYNESIDE COUNCIL

- 5 FEB 2015

AREA PLANNING

**PROPOSED ALTERATIONS TO PROPERTY AT
27 BROADLANDS CLEADON
PLANS AS PROPOSED**

1:50

J Martin Architect
12 Marsden Road South Shields Tyne and Wear NE34 6DF
0191 4547321 0791 731 5056